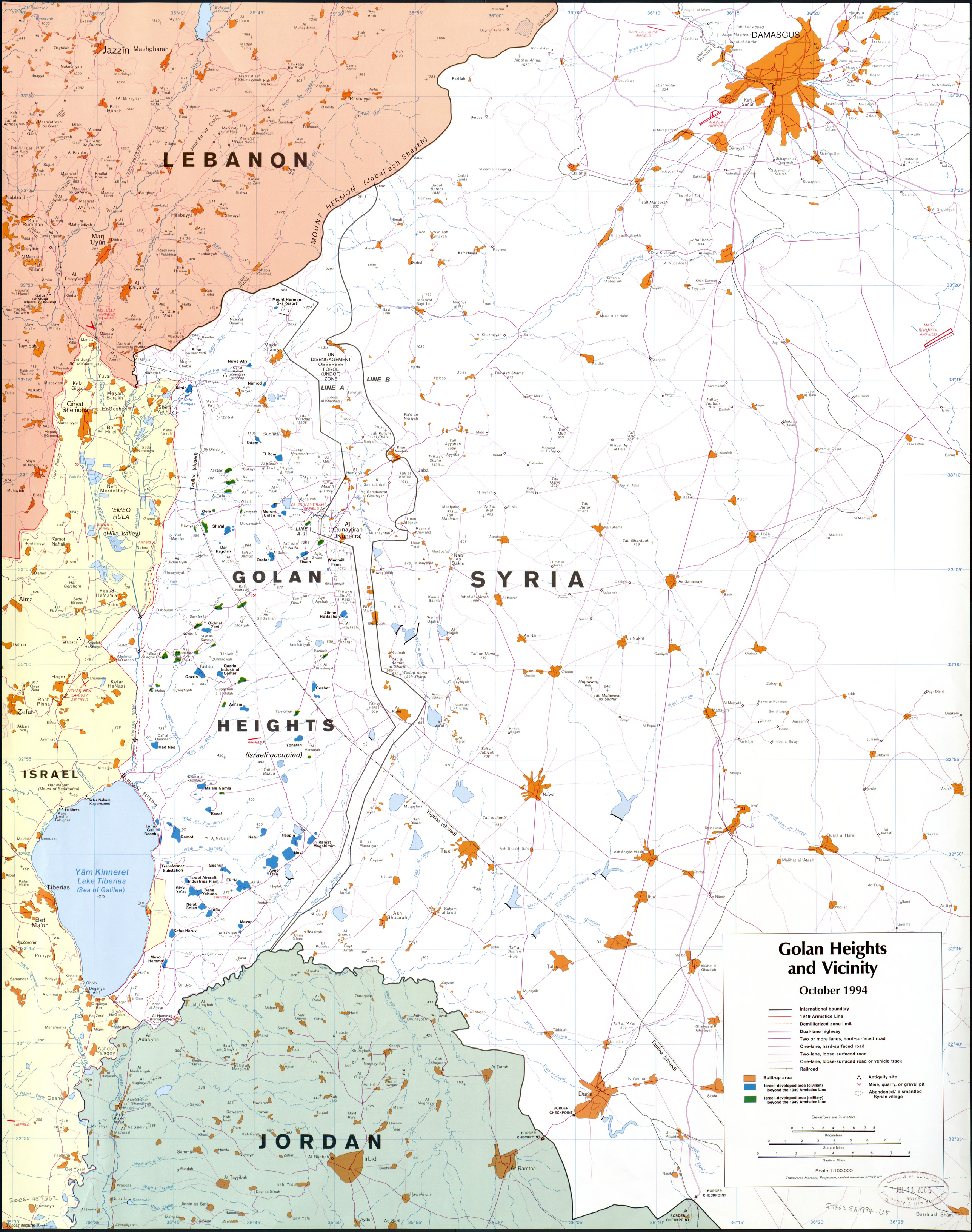
Golan Heights and Vicinity
October 1994
International boundary
1949 Armistice Line
Demilitarized zone limit
Dual-lane highway
Two or more lanes, hard-surfaced road
One-lane, hard-surfaced road
Two-lane, loose-surfaced road
One-lane, loose-surfaced road or vehicle track
Railroad
Built-up area
Israeli-developed area (civilian) beyond the 1949 Armistice Line
Israeli-developed area (military) beyond the 1949 Armistice Line
Antiquity site
Mine, quarry, or gravel pit
Abandoned/ dismantled Syrian village
Elevations are in meters
Kilometers
Statute Miles
Nautical Miles
Scale 1:150,000
Transverse Mercator Projection, central meridian 35°59'20"
LEBANON
SYRIA
GOLAN HEIGHTS
(Israeli occupied)
ISRAEL
JORDAN
DAMASCUS
MOUNT HERMON (Jabal ash Shaykh)
UN DISENGAGEMENT OBSERVER FORCE (UNDOF) ZONE
LINE A
LINE B
LINE A-1
Tapline (closed)
Yām Kinneret
Lake Tiberias
(Sea of Galilee)
Qunaytirah (Kuneitra)
Mount Hermon Ski Resort
Newe Ativ
Nimrod
Odem
El Rom
Merom Golan
Sha'al
Dar Hagolan
Oretal
En Ziwan
Windmill Farm
Allone HaBashan
Qeshet
Qazrin
Qazrin Industrial Center
Ani'am
Yonatan
Had Nes
Ma'ale Gamla
Kanaf
Ramot
Natur
Haspin
Ramat Magshimim
Nov
Avne Etan
Geshur
Eli 'Al
Israel Aircraft Industries Plant
Bene Yehuda
Giv'at Yo'av
Ne'ot Golan
Afiq
Mezar
Kefar Haruv
Mevo Hamma
Transformer Substation
Luna Gal Beach
Tiberias
Bet Ma'on
Poriyya
Kefar Nahum (Capernaum)
Ashdot Ya'aqov
Gesher
Irbid
Al Bārihah
Ar Ramthā
Dar'ā
Nawā
Tasīl
Ash Shajarah
Jabā
Mahajjah
Ash Shaykh Miskīn
Ash Shaykh Sa'd
Tall al Jumū'
Tall al Ashʿarī
Tall al 'Ar'ar
Tall Shihāb
Tall Mutawwaq aş Şaghīr
Tall Mutawwaq
Tall an Namir
Tall al Ahmar ash Sharqī
Tall al Ahmar al Gharbī
Tall al Faras
Tall al Jābiyah
Tall al Ḥarrah
Tall al Ḥāmī
Tall al Ḥāmī
Tall al Ḥāmī