KOREA CITY PLANS 1:12,500

For use by War and Navy Department Agencies only
Not for sale or distribution

KYONGSONG OR SEOUL (KEIJO)

FIRST EDITION - AMS 1

KYONGSONG OR SEOUL (KEIJO)
KYONGGI-DO (KEIKI-DO), KOREA

Scale 1:12,500

½ 0 ½ Mile

500 0 500 Meters

500 0 500 Yards

CONTOUR INTERVAL 10 METERS
POLYCONIC PROJECTION

SEE BACKUP FOR INDEX TO ADMINISTRATIVE UNITS

ONE THOUSAND YARD WORLD POLYCONIC GRID; BAND 11th, ZONE C
THE LAST THREE DIGITS OF THE GRID NUMBERS ARE OMITTED

Prepared under the direction of the Chief of Engineers by the Army Map Service (AM), U. S. Army, Washington, D. C. Compiled in 1945 from: 1. Kyongsong 1:10,000, Japanese Imperial Land Survey, 1917. 2. Korea 1:25,000, Japanese Imperial Land Survey, Kyongsong, Inukson, Uidong, Pukhan san, 1920. 3. Yongdungp'o 1:10,000, Japanese Imperial Land Survey, 1917. 4. Vertical Aerial Photography c 1:14,000 XX USAAF, 468 BC/5MF 49/24', 27,500' V 1-11, December 1944. 5. Vertical Aerial Photography c 1:14,000 XX USAAF, 468 BC/5MF 17/24', 28,000' 3V: 1-11, January 1945. 6. Vertical Aerial Photography c 1:56,000 XX USAAF, 468 BC 5MF 17/5', 28,000' 2TV: 47, 48, January 1945. 7. City Map of Kyongsong 1:7,500, Korea Government General 1937. 8. Yongsan 1:7,500, Korea Government General 1929. 9. Korea 1:50,000, Japanese Imperial Land Survey, Kyongsong 1932. 10. Latest Map of Greater Keijo 1:25,000, ed. Ite Kohei 1939. 11. Latest Map of Korea 1:1,000,000, pub. Osaka Mainichi. Inset: Kyongsong 1:40,000, 1937. 12. Intelligence data. Korean names transcribed according to the McCune-Reischauer System, Japanese forms of Korean names (shown in parentheses) transcribed according to the modified Hepburn (Romaji) System.

GLOSSARY

KOREAN	JAPANESE	ENGLISH
am, ryo, sa	...an, ...ryo, ...ji	temple
ch'on, dong	...machi, ...chō	village
ch'ŏn, kang, gang	...gawa, ...kō	river
gyo, kyo	...bashi	bridge
san, ryong, myong, bong, ch'i	...zan, ...ryō	mountain
chi	...chi	pond
jin, kang	...shima	shoals
kun, gun	...gun	county
kyo	...kyō	church
kung, jun	...kyū, ...den	palace
mun	...mon	gate
myon, eup, sa	...men, ...machi	township
ni	...mura	village
do, eo, ryo	...tō, ...gyo	island
rak, kang, gang	...raku	valley
tong, dong	...dō	large path
to, ta	...tō	pagoda

APPROXIMATE MEAN DECLINATION 1946
FOR CENTER OF SHEET
ANNUAL MAGNETIC CHANGE 1' WESTERLY

Use diagram only to obtain numerical values. To determine magnetic north line, connect the pivot point "P" on the south edge of the map with the value of the angle between GRID NORTH and MAGNETIC NORTH, as plotted on the diagram scale of the north edge of the map.

INDEX TO SOURCES

LEGEND

Hospital, Shrine, Temple, Chimney, Monument, School, Church, Post Office, Depth of Water, Police Station, Bank, Well, Steps, Primary Roads, Other Roads, Track or Trails, Cemetery, Densely Built-up, Sparsely Built-up, 4'8½" Gauge Single Track Railroad, 4'8½" Gauge Double Track Railroad, Cartline, Railroad Stations, High Tension Power Line, Woodland, Grassland, Rice

HEIGHTS AND DEPTHS IN METERS

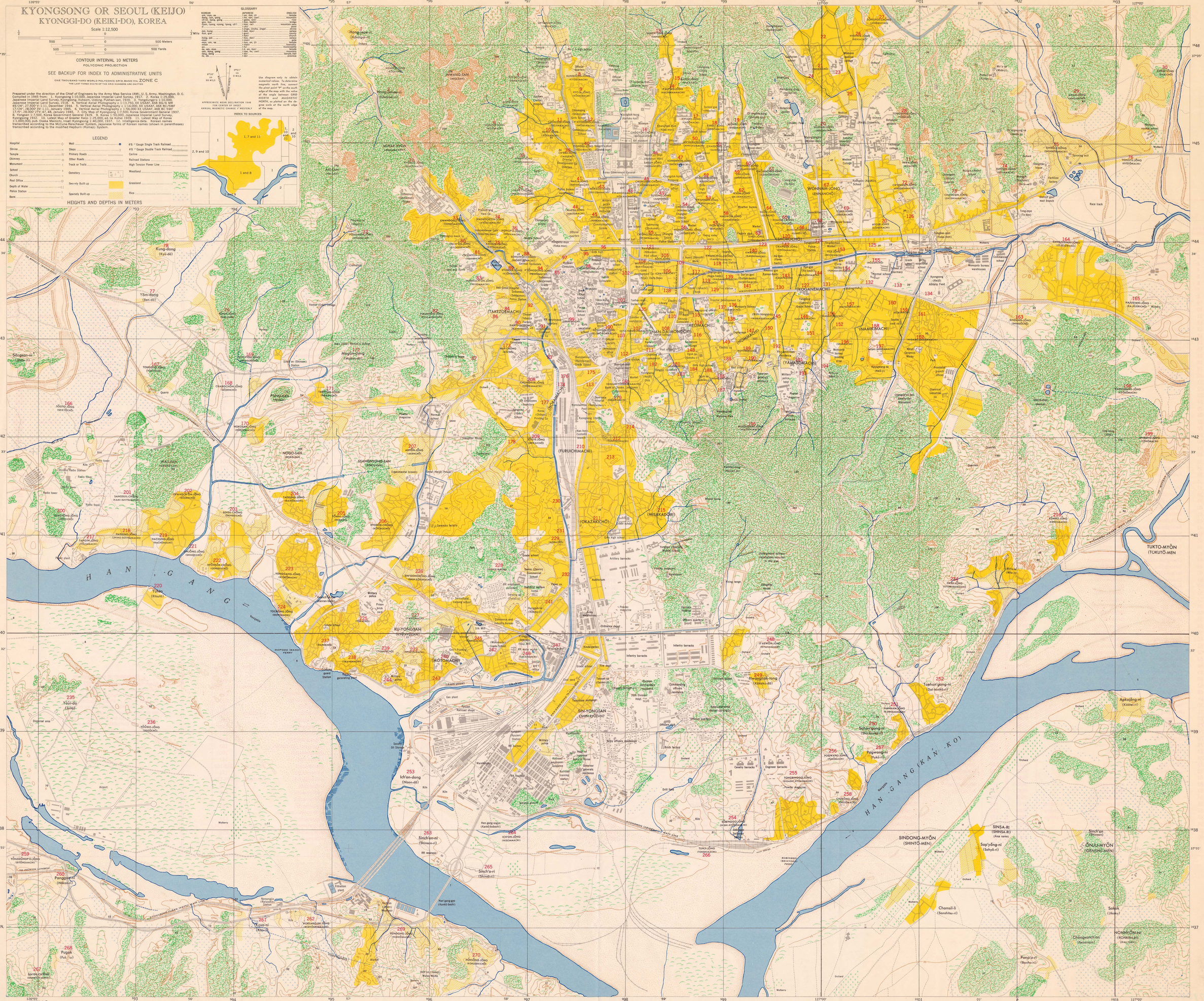

NOTE: OFFICERS USING THIS MAP WILL ADD VERBAL CORRECTIONS AND ADDITIONS WHICH COME TO THEIR ATTENTION AND MAIL DIRECT TO THE ARMY MAP SERVICE, WASHINGTON, D. C.

ARMY MAP SERVICE, U. S. ARMY, WASHINGTON, D.C., 138314
1946
3-46

KYSONGSONG, KOREA
N3730.3-E12654.8/5.0x7.5

G
7904
S478
1946
U5
PCL MAP

A.M.S. L951
First Edition (AMS 1), 1946.