

FIRST EDITION

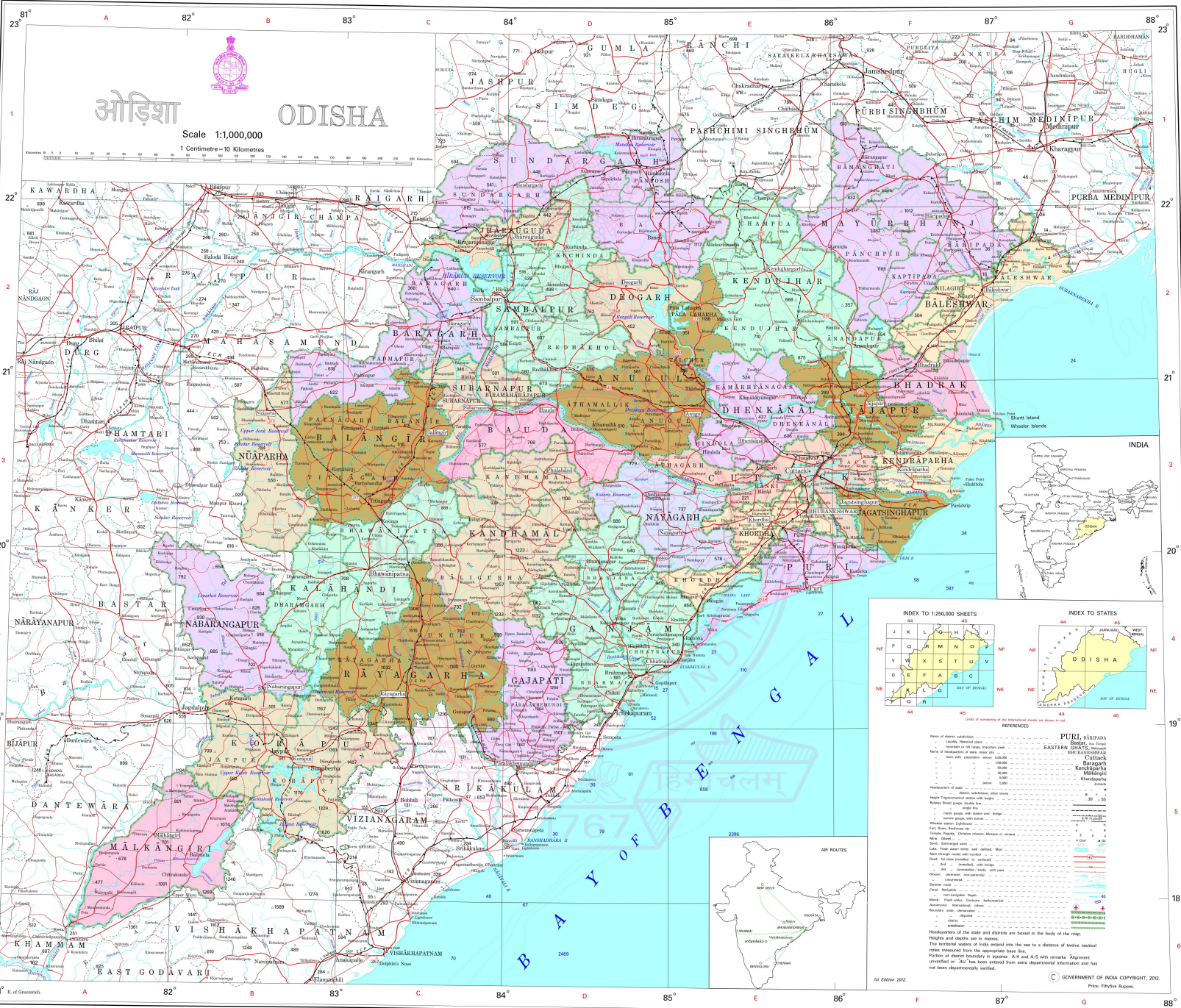

ओड़िशा ODISHA

Scale 1:1,000,000
 1 Centimetre = 10 Kilometres

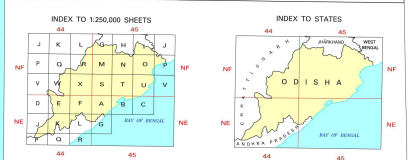

REFERENCES

Notes on scales, elevations, etc.

Scale: 1:1,000,000

Horizontal scale: 1 cm = 10 km

Vertical scale: 1 cm = 100 m

Vertical exaggeration: 10 times

Vertical datum: Mean Sea Level

Horizontal datum: Indian Meridian Datum

Projection: International Lambert Conformal Conic

Central meridian: 85° 30' E

Standard parallels: 19° 30' N and 20° 30' N

False easting: 500,000 m

False northing: 10,000,000 m

Units: Metres

Height and depth are in metres.

The western coast of India is based on the mean low water mark.

Rivers measured from the appropriate base line.

Porter of cities boundary is square, 4.44 Metres side. Alignment of 'Jai' has been entered from state departmental information and has not been departmentally verified.

1968

1:1,000,000

GOVERNMENT OF INDIA COPYRIGHT, 2012.

Price: Fifty Rupees.