

**STATE MAP**  
Scale 1,000,000



भारतीय सर्वेक्षण विभाग SURVEY OF INDIA

3rd Edition 2022 Price ₹ 155/-

**CHHATTISGARH - A RICH HERITAGE**

Chhattisgarh is a highly forested state in central India famous for its temples and waterfalls. Near the capital Raipur, the town of Bilaspur on the Mahanadi River is home to the rock-hewn Lakshminarayan Temple decorated with carvings from Indian mythology. In the south, the city of Jagdalpur has the Sagar Market on Sagar, a bustling place for tourists. The huge Chitrakoot Falls lie to the northwest.

It is a leading producer of minerals such as coal, iron ore and diamonds. Moreover, considerable reserves of bauxite, limestone and granite are available in the state. The state accounts for 25.4% of the iron reserves of India. Chhattisgarh is the only state in India that produced its own electricity.

Buster Lokeshwar represents the folk culture of Chhattisgarh state. It is celebrated after the end of rainy season and boasts participation of tribal groups coming from remote location of Chhattisgarh in Buster.

**LIST OF TOURIST PLACES**

BAMLESHWARI TEMPLE	A3
BHORAMDEO TEMPLE	B2
ACHANDANAR NATIONAL PARK	B3
BHILAI STEEL PLANT	B4
RAVISHANKAR RESERVOIR	B5
CHITRAKOOT FALLS	B6
DANTESHWARI TEMPLE	B6
KOTDIRGAR CAVE	B6
TRITHGARH FALLS	B6
GURU GHASIDAS NATIONAL PARK	C1
MAHARAJA TEMPLE	C2
BARNANAPARA WILD LIFE SANCTUARY	C3
JATIKHAN (GRODUPURI CHAM)	C3
LAXMAN TEMPLE	C3
UDANTI NATIONAL PARK	C4
KALJANG CAVE	D1
BUDDHIST TEMPLE	D2

**उत्तरांचल CHHATTISGARH**



**AIR ROUTES**



**LEGEND**

Name of district

- locally mentioned or hill range
- Peak
- headquarters of state
- headquarters of district
- headquarters of taluk
- important towns / other towns

Height: Trigonometrical station, point

Other towns

Aerodrome: international, other

Railway: broad gauge, double line

main gauge, with station and bridge

under construction

narrow gauge, with tunnel

National Highway with number

State highway with bridge; Other roads

Stream: perennial, non-perennial

Canal: non-navigable

Lake, fresh water

Boundary: state; district

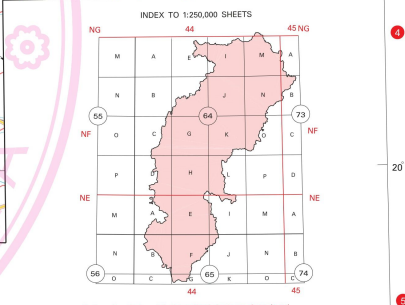
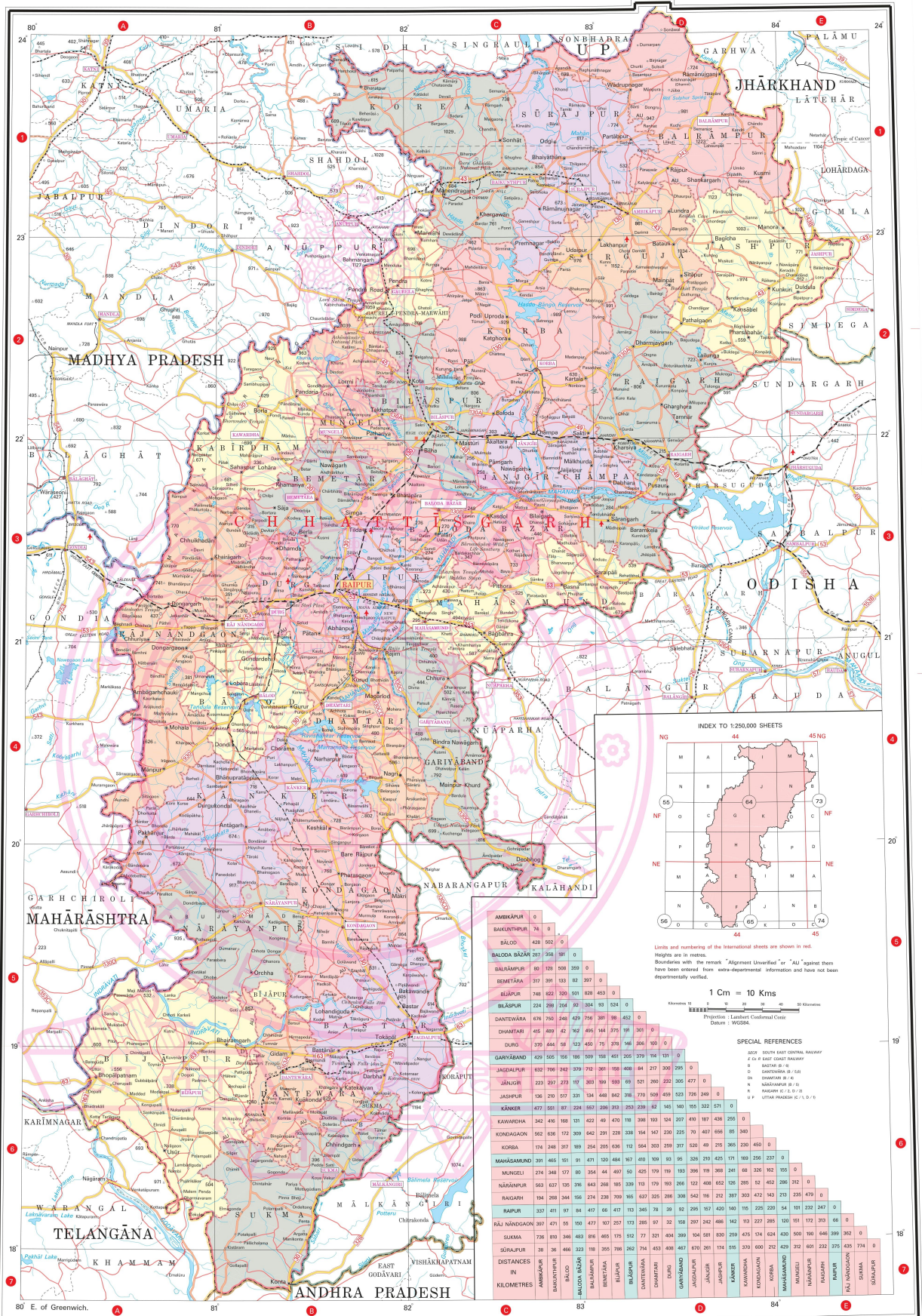

DISTRICT	AMBIKAPUR	BALASOR	BALOD	BALOD BAZAR	BALRAMPUR	BEMETARA	BIJAPUR	BIJAPUR	BIJAPUR	DANTEWARA	DHAMTARI	DURG	GARIYABAND	JAGDALPUR	JALGIR	JASHPUR	KANKER	KAWAPURA	KONDAGAN	KORBA	MAHASAMUND	MUNGELI	NARANPUR	RAJGARH	RAIPUR	RAIPUR	RAJ NARAYANPUR	SAKMA	SUKMA	URJALPUR	DISTANCES				
AMBIKAPUR	0																																		
BALASOR	34	0																																	
BALOD	432	502	0																																
BALOD BAZAR	363	558	87	0																															
BALRAMPUR	60	129	508	567	0																														
BEMETARA	317	391	133	82	399	0																													
BIJAPUR	748	622	320	501	828	453	0																												
BIJAPUR	224	288	204	92	304	93	524	0																											
DANTEWARA	676	750	248	429	736	381	98	452	0																										
DHAMTARI	415	489	482	162	496	164	375	191	301	0																									
DURG	730	444	58	122	450	735	378	146	306	300	0																								
GARIYABAND	429	505	166	188	108	158	451	205	379	134	131	0																							
JAGDALPUR	632	700	242	974	712	361	158	408	84	217	300	295	0																						
JALGIR	223	297	273	171	303	199	560	69	521	200	232	205	477	0																					
JASHPUR	126	201	571	31	138	448	842	398	179	500	600	300	0																						
KANKER	471	551	87	234	557	206	313	253	239	62	145	140	105	322	571	0																			
KAWAPURA	342	416	168	111	423	40	470	138	398	130	124	107	48	187	438	255	0																		
KONDAGAN	562	638	172	309	642	291	228	328	154	147	407	656	85	340																					
KORBA	174	248	327	189	254	205	636	112	564	303	259	317	550	48	218	285	200	450	0																
MAHASAMUND	391	465	151	91	471	120	484	937	410	309	93	95	326	210	425	191	169	256	237	0															
MUNGELI	274	348	177	80	354	441	407	50	425	719	183	368	216	48	326	932	155	0																	
NARANPUR	563	637	130	364	643	248	185	339	173	179	193	268	122	408	652	128	285	52	452	286	212	0													
RAJGARH	104	206	344	344	238	709	166	637	225	268	326	473	216	212	387	303	473	343	212	247	0														
RAIPUR	337	411	97	84	417	66	417	113	348	39	92	295	157	420	140	115	228	228	54	191	232	247	0												
RAJ NARAYANPUR	397	471	95	100	471	307	273	288	97	32	158	287	242	488	142	113	227	285	130	151	172	313	68	0											
SAKMA	736	810	348	488	816	465	175	521	77	331	404	399	104	581	630	425	174	634	430	500	500	546	546	392	0										
URJALPUR	38	36	464	323	198	305	198	262	714	453	408	467	670	261	614	576	193	670	261	429	312	312	312	312	312	312	312	312	312	312	312	312	312	312	
DISTANCES																																			
KILOMETRES																																			