

PROFILE SHOWING BATHYOROGRAPHICAL FEATURES ACROSS INDIAN OCEAN ALONG 20°S PARALLEL

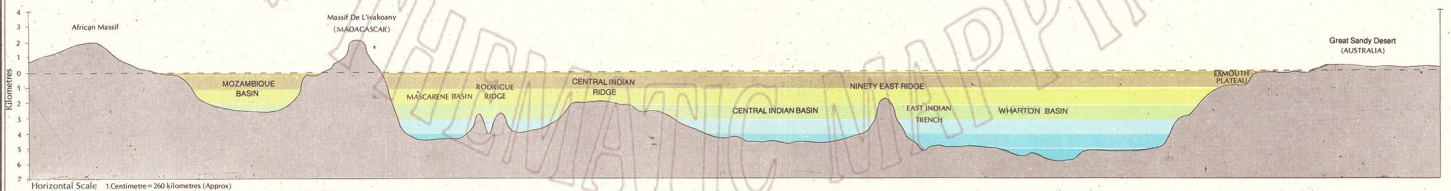

Territorial Mapping Division FIRST EDITION 1967

Scale 1 : 25,000,000 at 80° East
kilometres 250 500 750 1000 1250

Published under the direction of Dr. P. Nag, Director, National Atlas and Thematic Mapping Organisation, Department of Science & Technology, Government of India, Calcutta-700 064.

© GOVERNMENT OF INDIA COPYRIGHT 1967
Sources : National Atlas Maps, Survey of India Maps, Naval Hydrographic Charts, Geological & Geophysical Atlas of the Indian Ocean - Moscow, Other World Atlases.

Printed at New School Book Press, Calcutta-14

The territorial waters of India extend into the sea to a distance of twelve nautical miles measured from the appropriate base-line.