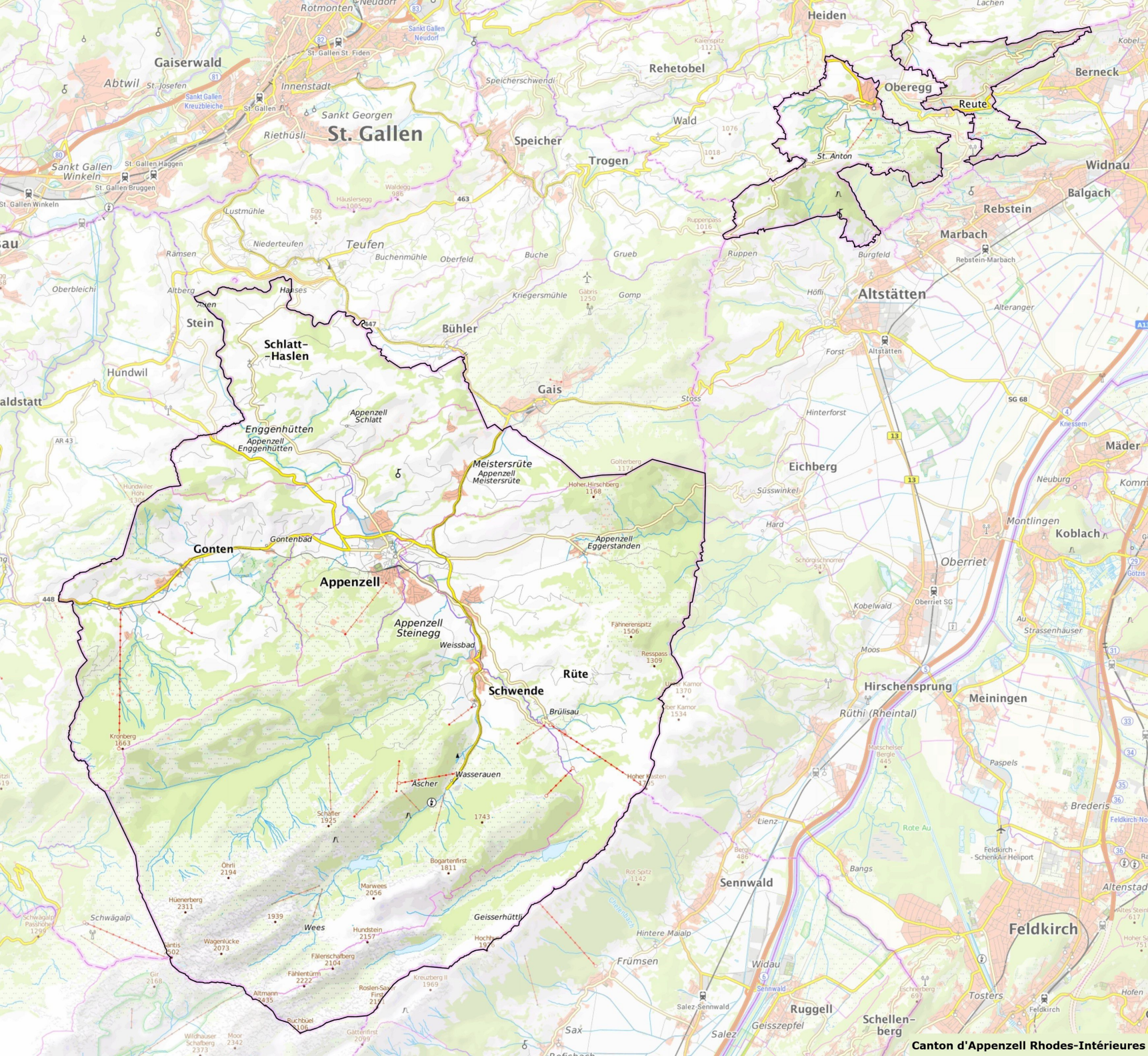

Canton d'Appenzell Rhodes-Intérieures